

CR | S S
CR * S S

Intervention program in nightlife,
leisure and socialization venues to raise awareness
and prevent GBV behaviours – including LGBTIphobia –
linked to sexual violence and substance use

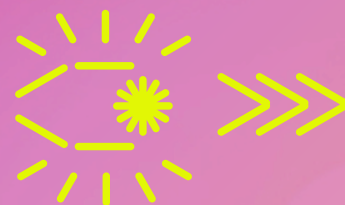

FINAL CONFERENCE

21 February 2025

LISBON & ONLINE

*Gender-based violence in
nightlife and leisure
venues:
moving forward
inclusive models of
care and collaborative
responses*

Register here: <https://bit.ly/CrissCrossEUConference>

www.crisscrossproject.org | @crisscross_project

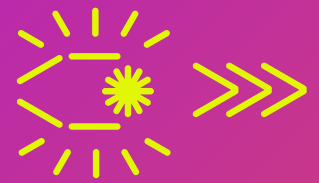

FINAL CONFERENCE

21 February 2025 - LISBON & ONLINE

Gender-based violence in nightlife and leisure venues: moving forward inclusive models of care and collaborative responses

Friday 21st February - Lisbon and online streaming

Venue: CIUL Lisboa - Picoas Plaza Núcleo 6-E,1º, R. Viriato 13E, 1050-233

09.00 -
09.30 **Registration and Welcome**

09.30 - **Welcome Remarks**

- 09.45 • Lara Rot - Project coordinator ABD.

CRISSCROSS Project: Presentation of Results and Impact

- 09.45 - • Cristiana Pires, Helena Valente - Kosmicare. Cecilia Gaboardi - Cooperativa Lotta. Marirosa Ianelli - ACRA. Alex Loverre - 4Motion. Nicki Killeen - Health Service Executive. Jordi Navarro - ABD. Virginia Sánchez Jiménez - Universidad de Sevilla.

The Road to Safer and Inclusive Nightlife Environments: CRISSCROSS Institutional Approaches and Policy Recommendations to Address Sexual Violence and Substance Use

- 11.00 -
- 11.30 • Isabel M. Herrera Sánchez - Universidad de Sevilla.
- Linda Montanari - Principal scientist health and social responses at the European Union Drugs Agency.

11.30 -
12.00 **Coffee Break**

Panel Discussion: Approaches to addressing and preventing sexual violence in nightlife

- 12.00 -
- 13.15 • Ana Burgos - Coordinator of Observatori Noctàmbul@s & Malva project by Fundació Salut i Comunitat, Member of the CRISSCROSS Advisory Board. Elisa Virgili - Researcher of Bicocca University, Member of the CRISSCROSS Advisory Board. Rebeca Marques Rocha - PhD at the Central European University in Vienna and member of the International Network Youth RISE. Mathilde Neuville - Co-founder and president of Consentis. Kusai Kedri - Project manager at the Rosa Letzebuerg organization and the Rainbow Center. João Matias - Scientific analyst on drug use at European Union Drugs Agency.

Closing remarks and wrap-up of the contributions of the event

- 13.15 -
- 13.30 • Manuel Garcia-Ruiz - Researcher at the Center of Research and Studies in Sociology of the University Institute of Lisbon (CIES-Iscte) and founder of the International Night Studies Network (INSN)

Register here: <https://bit.ly/CrissCrossEUConference>

www.crisscrossproject.org | @crisscross_project